

# Locrian Minor Septatonic Scale Modal Study

Richard S. Armstrong Jr.  
www.MAMIMUSIC.com

Tempo = 120

Cm7b5/Ab

Cm7b5/Db

DbMaj13

GbMaj9

Cm7b5/Ab

Cm7b5/Db

DbMaj13

GbMaj9

Cm7b5/Ab

Cm7b5/Db

DbMaj13

GbMaj9

Cm7b5/Ab

17a (2)

Cm7b5/Db

DbMaj13

GbMaj9

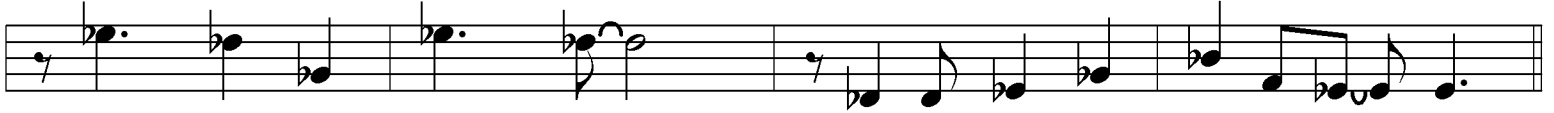

Ab9

Cm7b5

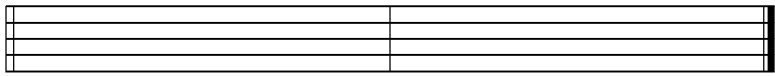

33b (2) end