

Dominant 7#9#5 Pentatonic Study

Richard S. Armstrong Jr.
www.MAMIMUSIC.com

Tempo = 120

EMaj7b5

C7#5#9

EMaj7b5

C7#5#9

EMaj7b5

C7#5#9

EMaj7b5

C7#5#9

EMaj7b5

C7#5#9

EMaj7b5

C7#5#9

EMaj7b5

C7#5#9

EMaj7b5

C7#5#9

EMaj7b5

C7#5#9

EMaj7b5

C7#5#9

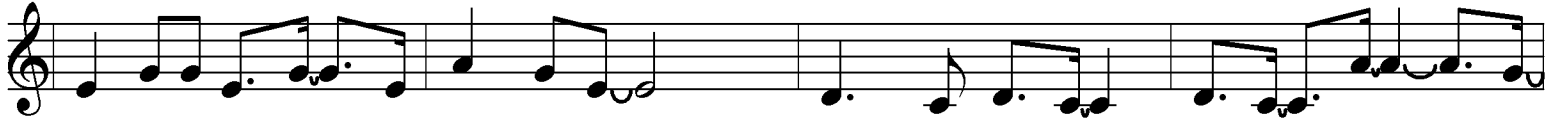

EMaj7b5

C7#5#9

EMaj7b5

C7#5#9

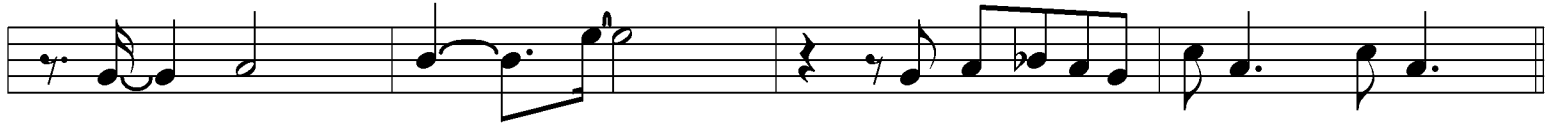

EMaj7b5 C7#5#9

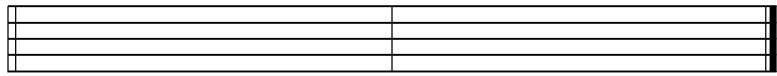

17a (3) end