

C Major 7b5 Modal Study

Richard S. Armstrong Jr.
www.mamimusic.com

Tempo = 120

CMaj7b5

CMaj7b5/A

CMaj7b5/D

CMaj7b5/G

CMaj7/F#

CMaj7b5/G

CMaj7b5

CMaj7/F#

CMaj7b5/G

CMaj7/F#

CMaj7b5/G

CMaj7b5

CMaj7b5/A

CMaj7b5/D

CMaj7b5/G

CMaj7b5

1a (2)

CMaj7b5/A

CMaj7b5/D

CMaj7b5/G

CMaj7/F#

CMaj7b5/G

CMaj7b5

21b (2)

CMaj7/F#

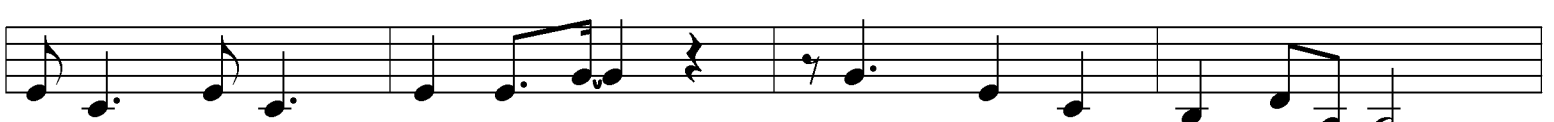

CMaj7b5/G

CMaj7/F#

CMaj7b5/G

CMaj7b5

CMaj7b5/A

CMaj7b5/D

CMaj7b5/G

CMaj7b5

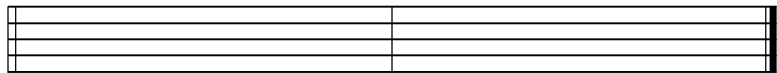

41b (2) end